

**EXISTING WEST ELEVATION**

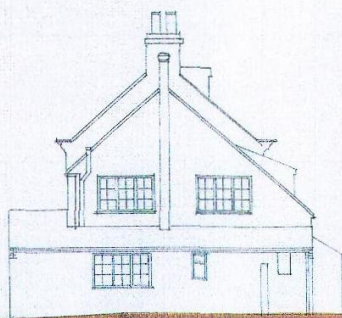

**EXISTING SOUTH ELEVATION**

THIS COPY HAS BEEN MADE BY OR WITH THE AUTHORITY OF RYEDALE DISTRICT COUNCIL PURSUANT TO SECTION 47 OF THE COPYRIGHT, DESIGNS AND PATENTS ACT 1988. UNLESS THAT ACT PROVIDES A RELEVANT EXCEPTION TO COPYRIGHT, THE COPY MUST NOT BE COPIED WITHOUT THE PRIOR PERMISSION OF THE COPYRIGHT OWNER.

RYEDALE DM  
-5 NOV 2015  
DEVELOPMENT  
MANAGEMENT



1:100EAS	
PROPOSED EXTENSION AND GARAGE	
LADY HOUSE	
EXISTING ELEVATIONS	
Project No:	16-10-15
Author:	LH
Scale:	04

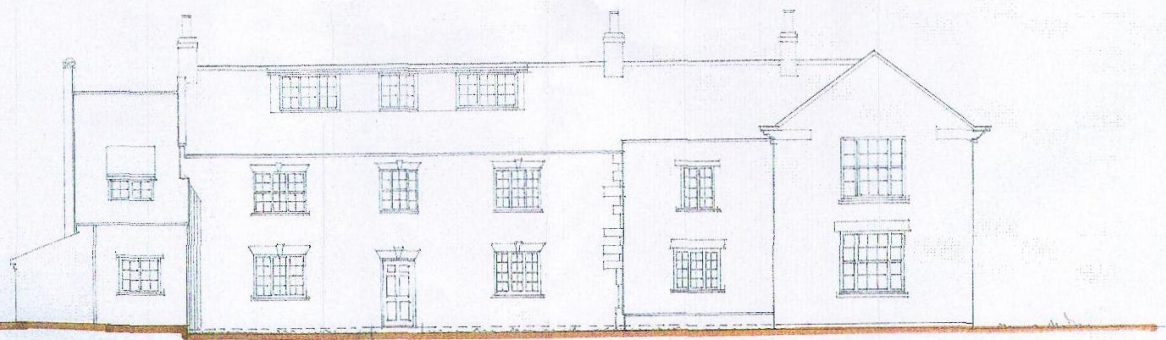

**EXISTING EAST ELEVATION.**

RYEDALE DM  
-5 NOV 2015  
DEVELOPMENT  
MANAGEMENT

THIS COPY HAS BEEN MADE BY OR WITH THE  
AUTHORITY OF RYEDALE DISTRICT COUNCIL  
PURSUANT TO SECTION 17 OF THE COPYRIGHT,  
DESIGNS AND PATENTS ACT 1988. UNLESS  
STATED OTHERWISE, THIS COPY IS NOT TO BE COPIED  
OR REPRODUCED WITHOUT THE PRIOR PERMISSION OF THE  
COPYRIGHT OWNER.

**Atkinson**  
BUILDERS LTD

PROPOSED EXTENSION AND STAIRS	
LAKE HOUSE EXISTING ELEVATION	
Scale	1:100e A3 16.10.15
Drawn by	LH.
Checked by	OS